



Camp United Methodist Church



# Circuit Rider

2016

Issue 10



**CIRCUIT RIDER**  
published monthly

Camp United Methodist Church  
4807 Main Street/PO Box 776  
Shallotte, North Carolina 28459

**Contact**

Church: 754-4840

FAX: 754-4850

Mothers' Morning Out Ministry:  
754-5004

cumc.office@atmc.net

Website: campumc.org



## RICH'S RITINGS

October 2016

By the time you read this article I will have performed 3 weddings in four weeks. I will also have visited church members who have found themselves in deep valleys due to health issues or in difficult storms of life due to events in their personal lives. On the other hand, we have also had the joy of the recent birth of a new child involving one of our former "church kids". In fact we have seen many of our former "church kids" marry and bring into the world the next generation. But we have also experience the death of wonderful people this year and the serious/life threatening illnesses of other wonderful people who compose our church family. In the famous words of the movie "The Lion King," we have experienced the "Circle of life". And while I would much rather celebrate weddings, births and joyful news, the reality is that is not the whole journey of life. This is why having a church family and a faith based life is crucial. This is why having a good prayer life and letting the Holy Spirit be on fire in our life is essential.

The month of October not only brings us Fall, Charge Conference, (our Annual Meeting required by the Discipline), and Halloween. It marks the startling fact that the year is 2/3's over. And while none of us know what waits in the remaining part of the "Circle of Life" in 2016, every one of us should remember that we have a church family that will laugh and cry with us. We have the strength and guidance of the Holy Spirit, we have the wonderful and powerful gift of Prayer and we follow a Savior who walks with us and loves us in the valleys and storms of life. Whether it is the celebration of a birth, a wedding, or a life, the gospel truth is God is with us and we are His.

Amen & Amen!

Agape,

Rev. Rich J

Birthdays & Anniversaries.....	3	Youth.....	5
Calendar.....	2	Announcements.....	6
Music.....	4	Mission & Outreach.....	7

**BA – Basement**  
**BR – Bell Room**  
**CC – Circle Class**  
**YFC – Youth & Family Center**

**CSR – Cornerstone Room**  
**CW – Children’s Wing**  
**FH – Fellowship Hall**

**NB – New Building**  
**S – Sanctuary**  
**SC – Salmon Class**

**SKC – Seekers Class**  
**CR – Choir Room**  
**LB – Library**

October 2016

Su	Mo	Tu	We	Th	Fr	Sa
1	2	3	4	5	6	7
8	9	10	11	12	13	14
15	16	17	18	19	20	21
22	23	24	25	26	27	28
29	30	31				

November 2016

Su	Mo	Tu	We	Th	Fr	Sa
1	2	3	4	5	6	7
8	9	10	11	12	13	14
15	16	17	18	19	20	21
22	23	24	25	26	27	28
29	30					

# October 2016

Sunday	Monday	Tuesday	Wednesday	Thursday	Friday	Saturday
<b>Sep 25</b>	<b>26</b>	<b>27</b>	<b>28</b>	<b>29</b>	<b>30</b>	<b>Oct 1</b>
World Wide Communi 3:00pm 5:00pm Jail Ministry	6:20pm 7:20pm Witness YFC	Bulletin Deadline 9:30am 10:00am Prayer Shawi Ministry LB 2:00pm 9:00pm Baskets 6:00pm 8:30pm Band P	6:45am 7:15am Youth 10:00am 12:00pm Small 5:55pm 7:25pm Choir 6:00pm 8:30pm Youth 6:00pm 7:00pm Campy	9:30am 11:00am MOPS SC/TRN 5:00pm 7:00pm Flu Vaccine Clinic 6:00pm 7:00pm Beginn	5:00pm 5:30pm Shelby Johnson Maisonneuve Rehearsal	8:00am 1:00pm Food Pantry FH/BA 10:00am 5:00pm SBIC 'Sunset at Sunset'
<b>2</b>	<b>3</b>	<b>4</b>	<b>5</b>	<b>6</b>	<b>7</b>	<b>8</b>
COMMUNION World Wide Communi 3:00pm 5:00pm Jail Ministry	6:20pm 7:20pm Witness YFC	Bulletin Deadline 9:30am 10:00am Prayer Shawi Ministry LB 2:00pm 9:00pm Baskets 6:00pm 8:30pm Band P	6:45am 7:15am Youth 10:00am 12:00pm Small 5:55pm 7:25pm Choir 6:00pm 8:30pm Youth 6:00pm 7:00pm Campy	9:30am 11:00am MOPS SC/TRN 5:00pm 7:00pm Flu Vaccine Clinic 6:00pm 7:00pm Beginn	5:00pm 5:30pm Shelby Johnson Maisonneuve Rehearsal	8:00am 1:00pm Food Pantry FH/BA 10:00am 5:00pm SBIC 'Sunset at Sunset'
<b>9</b>	<b>10</b>	<b>11</b>	<b>12</b>	<b>13</b>	<b>14</b>	<b>15</b>
3:00pm 5:00pm Jail Ministry	6:00pm 6:30pm UMW & Joy Circle joint meeting FH	Bulletin Deadline 2:00pm 9:00pm Baskets / FH 6:00pm 8:30pm Band Practice (YFC)	6:45am 7:15am Youth 10:00am 12:00pm Ama 5:55pm 7:25pm Choir 6:00pm 8:30pm Youth 6:00pm 7:00pm Campy	6:00pm 7:00pm Beginner Yoga YFC		8:00am 1:00pm Food Pantry FH/BA
<b>16</b>	<b>17</b>	<b>18</b>	<b>19</b>	<b>20</b>	<b>21</b>	<b>22</b>
Buckets for Building Laity Sunday 8:00am 9:30am New M 3:00pm 5:00pm Jail Mi 5:00pm 5:30pm Conte	6:00pm Finance & Budget FH 7:00pm 8:15pm Providence Home FH	Bulletin Deadline 9:30am 10:00am Prayer 2:00pm 9:00pm Baskets 6:30pm 7:00pm SPRC / 6:30pm 7:30pm Outrea	6:45am 7:15am Youth 9:30am 12:00pm Steph 5:55pm 7:25pm Choir 6:00pm 8:30pm Youth 6:00pm 7:00pm Campy	9:30am 11:00am MOPS SC/TRN 6:00pm 7:00pm Beginner Yoga YFC	Hospice Meal Volunte	Trustee Work Day 8:00am 1:00pm Food Pantry FH/BA
<b>23</b>	<b>24</b>	<b>25</b>	<b>26</b>	<b>27</b>	<b>28</b>	<b>29</b>
8:00am 9:30am New Membership Class 3:00pm 5:00pm Jail Ministry	6:30pm 8:00pm UMM FH/K	Bulletin Deadline 9:30am 10:00am Prayer Shawi Ministry LB 2:00pm 9:00pm Baskets 6:00pm 8:30pm Band P	6:45am 7:15am Youth 5:55pm 7:25pm Choir 6:00pm 8:30pm Youth 6:00pm 7:00pm Camp 7:30pm 8:30pm Handb	CHARGE CONFERE 6:00pm 7:00pm Beginner Yoga YFC 6:30pm 7:30pm Church Council FH		8:00am 1:00pm Food Pantry FH/BA
<b>30</b>	<b>31</b>	<b>Nov 1</b>	<b>2</b>	<b>3</b>	<b>4</b>	<b>5</b>
Boston Butts Ordering 8:00am 9:30am New Membership Class 3:00pm 5:00pm Jail Ministry						

9/29/2016 12:49 PM

Sharon Smith

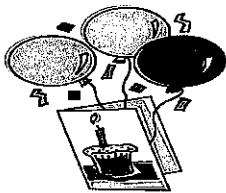

# BIRTHDAYS and ANNIVERSARIES

- |    |                 |    |                   |
|----|-----------------|----|-------------------|
| 1  | Roy Herring     | 16 | Peggy Payne       |
| 1  | Reid Miller     | 17 | Don Gardiner      |
| 1  | Wyarian Taylor  | 18 | Audrey Carson     |
| 3  | Anna Barefoot   | 19 | Irene Clessuras   |
| 4  | Tammy Pickard   | 20 | Nathan Isenhour   |
| 4  | Kami Fillman    | 20 | Mary Lou White    |
| 5  | Benjamin Deans  | 21 | W.J. McLamb       |
| 6  | Judy Hart       | 23 | Elaine Poston     |
| 6  | Sara McCullough | 24 | Car Calhoon       |
| 8  | Helen Bunch     | 27 | Bob Hibbard       |
| 8  | Orren Reedy     | 28 | Rosie Scarborough |
| 9  | Gina Deans      | 30 | Jim Pope          |
| 9  | Bob Gresham     | 30 | Julia Steve       |
| 9  | Harrison Smith  | 31 | Irene Bryant      |
| 11 | Jerry Champion  |    |                   |



- |    |      |                             |
|----|------|-----------------------------|
| 1  | (28) | Hall, Marlene & Ted         |
| 4  | (2)  | Babcock, Bernie & Barbara   |
| 15 | (5)  | Garner, Brandon & Katie Mae |
| 17 | (1)  | Bergere, Mary & Doug        |
| 22 | (21) | Herring, Roy & Thelma       |
| 29 | (51) | Carson, Paul & Audrey       |
| 31 | (8)  | Boob, Ron & Mona            |

### Summary of Financial Results

#### YEAR-TO-DATE through AUGUST 2016

	<u>Actual</u>	<u>Budget</u>	<u>Variance</u>
Contributions	\$398,311	\$386,667	\$ 11,644
Expense	\$388,503	\$386,667	(\$ 1,836)
Gain (Loss)	\$ 9,808	0	\$ 9,808

**Un-Budgeted Apportionments Balance Due by Dec. 31: \$34,133.00**

In order to present a balanced budget to our mortgage holder only ½ of our apportionments were included in the 2016 budget. Any gain we have at the end of the year will be used to pay this.

**Church Mortgage Debt as of 8.31.16: \$1,313,433.00**

*You're Invited!*

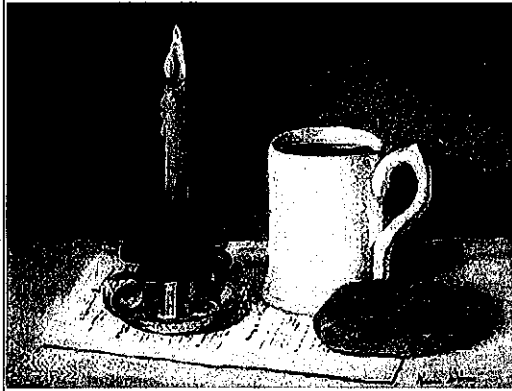

**REMEMBER OUR  
OLD-FASHIONED  
HYMN SING ON  
OCTOBER 9.**

You chose the hymns and  
the hymns with the most  
votes will be sung!

**TO GOD BE THE  
GLORY!**

Wes and Betsy  
wesnbetsy@gmail.com

*Music*  
MINISTRY

**M** *usic Notes*

CAMP UMC will host a  
**MORAVIAN LOVEFEAST**  
on Sunday afternoon,  
November 27, 2016,  
in the sanctuary at 6 pm. The  
LOVEFEAST will usher in the  
Advent and Christmas seasons for  
the community. The simple meal  
of the "lovefeast" has been a Mo-  
ravian custom since the 1700s.  
The evening will be a service of  
Christmas carols with the sharing  
of simple Moravian meal and the  
lighting of Moravian candles to  
celebrate the birth of our Savior.  
Prelude music will be presented  
by a guest harpist. This service  
will involve many Camp mem-  
bers; Jane Nichols will coordinate  
the actual Lovefeast and Wes and  
Betsy Ward will coordinate the  
music. Plan to come and invite  
the community to this special Ad-  
vent and Christmas service.

Y  
O  
U  
T  
H



Youth Pack Shoe boxes for the AGAPE Project.

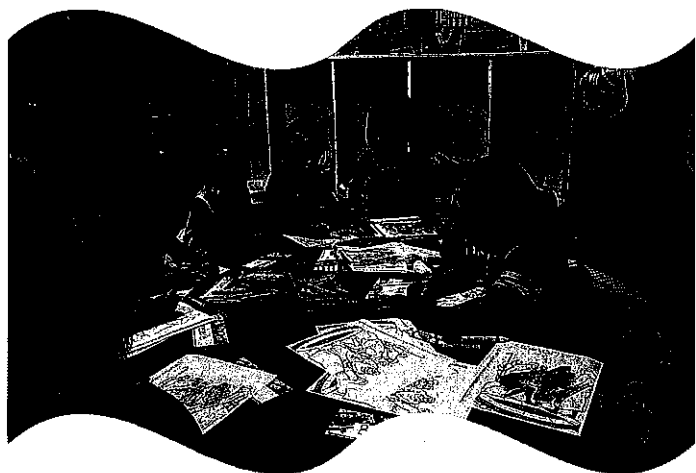

Camp Kids singing with Ms. Martha.

H



Olivia and Victoria packing their shoes box.



Mrs. Mary Ann shares a story with our older Camp Kids.

E  
V  
E

N  
T  
S

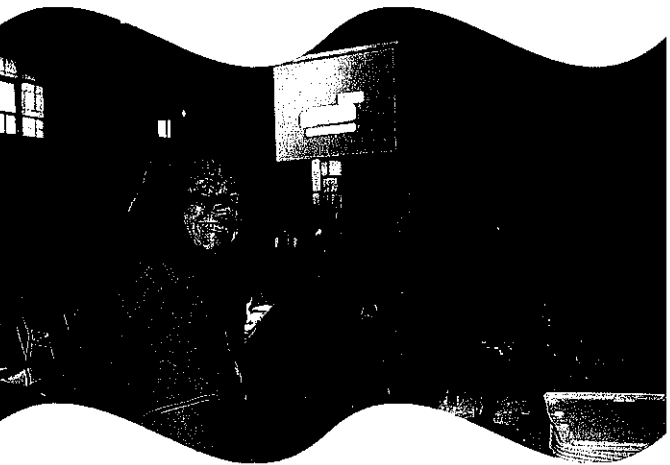

Mary and Allison looking for extra goodies to go in their shoe boxes.

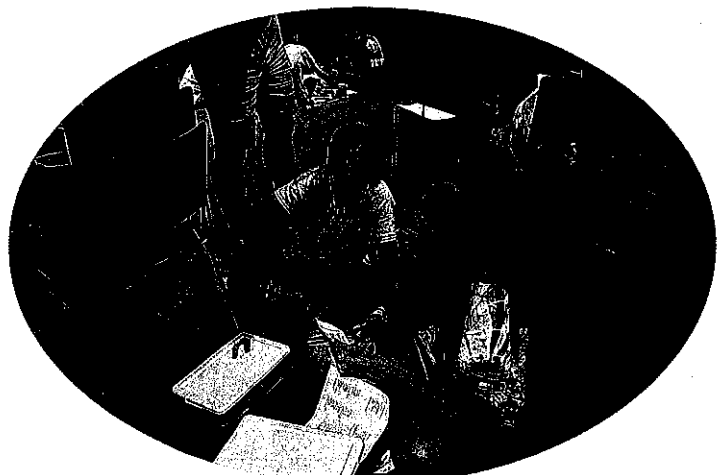

Kami and Kollin completing their checklist.

## new MEMBERS CLASS



**A new membership class will be starting on October 16, 2016.**

If interested in joining Camp UMC, Rev. Rich will be offering a new 6 week membership class. This class is open to those who are interested in learning more about Camp UMC and/or the United Methodist Church as a whole. Please get handout from narthex and indicate which time is best so that Rev. Rich can set a definite time and location. Place the sheet in the offering plate so that we know how many will be attending.

**Congratulations**  
to the Proud Grandparents,  
John & Debbie Donahue and  
proud parents, Rob & Amanda "Donahue" Allen  
with the birth of  
**John Davis Allen, Sept 20<sup>th</sup>, 7 lbs. 13oz, 20"**!

**Youth Prayer Breakfast**  
will meet every Wednesday at  
6:45am in the FH.

**We need volunteers to help  
prepare food and also to drive  
youth to school afterwards.**  
Please uplift all our children &  
youth in prayer every day!  
Contact Tamy 910-755-6030.

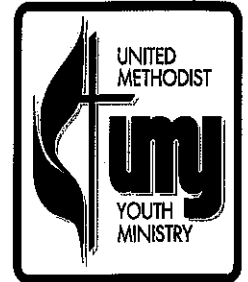

**Anyone who has been on the Emmaus Walk**  
and experienced this amazing journey please let  
Pastor Rich know.

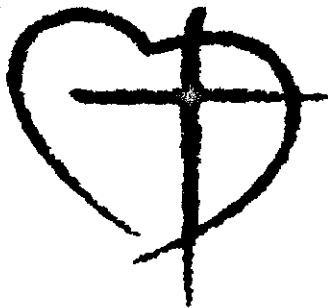

### HAVE YOU CONSIDERED JOINING A JOURNEY GROUP?

Cherie Compton explained the joys of this great fellowship and study. Gathering into small groups gives shy folks a place to feel at home among friends. It is a wellspring for a deeper relationship with people you enjoy seeing only on Sundays. Please be a part of this expanding outreach program. Call Cherie or Becky Dare for more information.

**Thank you for your generous donations**  
to the Food Pantry!

**The "most needed" items for October** are soup  
and canned vegetables. Donations may be left in  
the narthex on any Sunday.

Outreach Committee & the Brunswick County  
Health Department will have a  
**Flu Clinic, October 6, 2016 from 5pm-7pm**  
in the fellowship hall.  
Bring ID and Insurance card.

**Join us for another school year of prayer for our school personnel.**  
Consider being a prayer partner & encouraging them to have a blessed  
year! We ask that you consider taking a packet of cards and sign up to  
pray for someone. The display of cards and packets will be in the hall by  
the sanctuary. Info: Joan Henderson 754-5498 or Trisha Poulos 754-7493.



### RECORDS UPDATES

**If you have not filled out forms for updating records, please fill out and return ASAP.**  
Extra forms are in Narthex. Also, please notate if you would prefer your Circuit Rider through  
postal mail or email. Fill out one form per  
family and return to us at end of service or put form in collection plate.

## MISSION & OUTREACH



**MISSION OF HOPE/SIERRA LEONE-** Our final total was \$1523 and a check was sent to MOH/Rotifunk Hospital last week. Thanks to everyone for the help and donations. The District and Conference employees were thrilled with our donation.

**UMCOR Cleaning Buckets** are now urgently needed at MERCI for flooding in Windsor and other parts of Eastern North Carolina. For more information about what is needed and where to take the buckets, please follow this link below. <https://nccumc.org/outreach/urgent-need-umcor-cleaning-buckets/>

**PRISON MINISTRY-** Kristen Hooks informed me that Woody Wooten is back at Camp and has started back with this ministry. Thanks to Woody!

### ADOPT-A-SCHOOL-

A) Joan Henderson and Trisha Poulos have started our Prayer Partner Program and we encourage everyone to pick up a packet and pray for one of our Union School employees. Also, Trisha been recruiting other churches to start this mission at Shallotte Middle and West Brunswick. Thanks Trisha!

B) Our committee gave Union and SMS, \$200 each to help with needy students.

**FLU CLINIC-** Thursday, October 6<sup>th</sup>, 5 to 7 pm, Fellowship Hall, Brunswick County Health Dept and Camp UMC will be having an adult Flu Clinic. Regular and High-Dose will be available. You will need a photo ID and your insurance card.

**MONTHLY HOSPICE MEALS-** Our next available Hospice meal is Friday, October 21st and you can contact Sharon Sloane or Barbara Varnam to volunteer for this. Thanks to all those helping with this the last few months, mostly Journey Groups.

**RED CROSS BLOOD DRIVE-** Our next one will be Thursday, November 3<sup>rd</sup>, 2-7pm, Fellowship Hall. You can go on line now and sign up.

### FOOD PANTRY/SBIC-

A) Thanks to all that contributed to our Food Pantry this month. We will continue with soup and canned vegetables this month. Also thanks to all that help with trips to Food Bank in Wilmington and help pack and hand out food.

B) Our CROP Walk will be November 6<sup>th</sup>, starting at 2pm, at Calvary Baptist Church. Please consider walking and/or making a donation to this cause to help fight world hunger. Make checks out to CROP/CWS.

**Brunswick Family Assistance (BFA) COMMODITIES DISTRIBUTION-** Will be November 9<sup>th</sup> (packing) & November 10<sup>th</sup> (for handing out food). If you are off one or both of these days please consider helping. All ages, teens and up are welcomed to help. Contact Howard or Barbara to volunteer. 754-4113

### HOMELESS/BUILDING HOPE MINISTRY-

A) This ministry is planning on reserving 10 rooms at the "Captain's Cove" motel at Oak Island for \$25 a night during the month of January. Many of the churches in that area will be partnering with BHM and doing some fundraising. Hopefully our church can participate with them in some capacity. I haven't talked with Donna in a couple of months.

B) **FEEDING THE NEED** will be meeting every Wednesday evening 6pm-7pm beginning Oct 5th! Located at 5285-21 Shallotte Station (Upstairs) across from Tractor Supply in Shallotte. Please join us for a simple bagged lunch, a short devotional (5-10 mins) and access to the clothing closet. All are welcome!  
\*\*\* If any group would like to donate bagged lunches, do a devotional or perform a song, please contact Donna@910-842-2711.\*\*\*



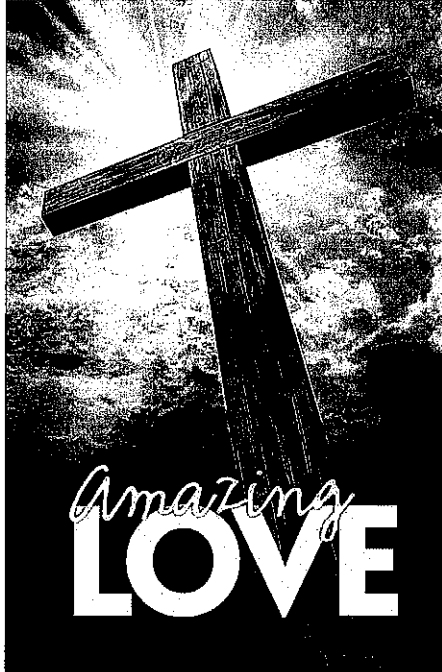

## PRAY FOR OUR CHILDREN AND SUNDAY SCHOOL TEACHERS

Take a few minutes to visit the beautiful children's classrooms in the Sunday School wing. The MMOM have done a beautiful job decorating and the paintings on the walls of Jesus with the little children, Zacchaeus, and more.

The MMOM program brings children from infants to five year olds into our church home. What a wonderful use for our facility and a wonderful outreach opportunity!

And don't forget the MOPS & MOPPETS program that offers a wonderful program that includes childcare for moms so that they get a chance to enjoy an uplifting spiritual experience.

Thanks to all the wonderful volunteers for this program!

Thanks to the wonderful volunteers for the youth programs on Wednesday nights. Tamy Munns organizes the participants and volunteers so beautifully.

Prayers for this great outreach program! The rafters ring with activity on Wednesday nights!

Volunteers are always welcome to lend a hand!



**Camp United Methodist Church**  
**4807 Main Street/PO Box 776**  
**Shallotte, North Carolina 28459**

### Staff

Rev. Richard C. Vaughan - Senior Pastor  
 Wes & Betsy Ward - Directors of Music & Organist  
 Tamy Munns Crecelius - Director of Children/Youth  
 Kim Isenhour - Mothers' Morning Out Ministry Director  
 Mary Ann Sellers - Camp Kids  
 Allison Hunter - Children's Church Coordinator  
 Theresa Tese - Treasurer  
 Robin Kostszycki - Office Manager

### Contact

Church: 754-4840 FAX: 754-4850  
 Parsonage: 754-6355  
 Mothers' Morning Out Ministry: 754-5004  
 cumc.office@atmc.net  
 Website: campumc.org

Non-Profit Org.  
 U.S. Postage  
 PAID  
 Shallotte, NC  
 28459  
 Permit #54